

# REEF RELIEF

Identify the pathogens and color it in

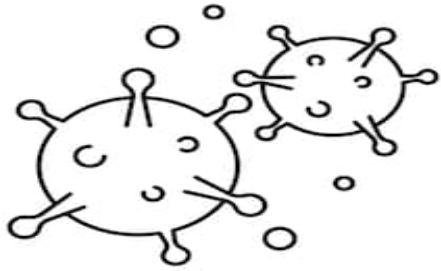

Name: VIRUS

Examples: Common Cold, Flu, Measles

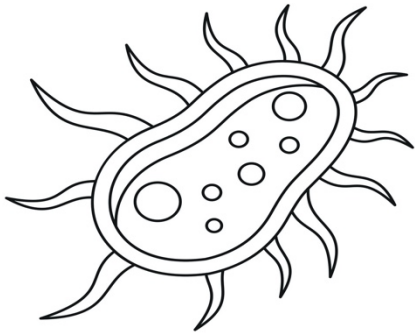

Name: BACTERIA

Examples: Strep Throat, E Coli, Salmonella

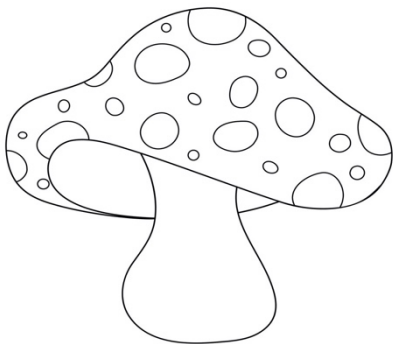

Name: FUNGUS

Examples: Ringworm, Athletes Foot

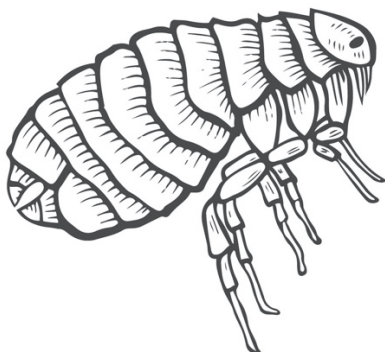

Name: PARASITE

Examples: Lice, Tapeworms